

HourTrack 2000

A tightly integrated suite of workforce management modules in a highly robust client server application!

Features

- Time and attendance
- Time sheets
- Workforce scheduling
- Job / task management
- Employee self-service
- Leave management
- Strategic reporting
- Data capture technology
- Payroll interface tool
- Human resources interface tool
- Resource planning (ERP/MRP) interface tool
- 3rd party application integration tool
- Advanced technology
- Over 60 built-in reports

HourTrack 2000 Software

HourTrack 2000 is a tightly integrated suite of Workforce Management modules. It has achieved a price/performance ratio that is unprecedented in the time and labor management industry, and is the new standard by which to measure all other solutions. Windows-based, scalable, fast, and built around a simple and intuitive interface, HourTrack 2000 enables companies to manage with precision, all aspects of employee time and attendance.

HourTrack 2000 is our traditional, client/server application (this means that you install and maintain the package in-house.) It performs a wide range of critical tasks including time keeping, job



**PROCESS PAYROLL UP TO 80%
FASTER WHILE SAVING UP TO 8% IN
PAYROLL EXPENSES**

tracking, employee scheduling, messaging and powerful reporting. And, it's all delivered to you through a refreshingly intuitive user interface. HourTrack 2000 can operate as a stand alone software-only system, or as part of a complete solution combined with our dependable hardware options.

HourTrack has built its reputation upon a tradition of functionality, ease of use, and value. It extends this tradition to new levels by delivering more power than ever, more features than ever, and more stability than ever—all through a more intuitive user interface.

System Requirements

- Windows 95/98/2000/NT
- Pentium II Class or better
- 128 MB RAM
- 300 MB of Available Hard Disk Space
- 800X600 Resolution
- Latest Microsoft Service Pack

Benefits

- Process payroll up to 80% faster
- Reduce human error
- Enforce policies consistently
- Reduce employee complaints
- Store historical data
- Real time data
- Flexible rules engine
- Unlimited labor levels
- Unlimited rule templates
- Unlimited job levels
- 60 built-in reports

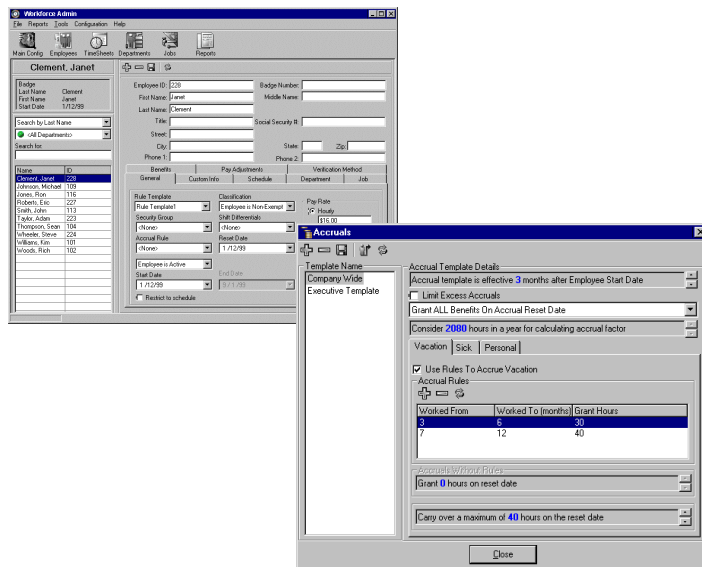

Features

- **Time and Attendance:** Uniformly and comprehensively applies an unlimited number of simple or complex pay policies to time and attendance data.
- **Leave Management:** Accurately records leave records while automatically accruing benefit time (sick, vacation, personal, etc.) with an unlimited number of simple or complex accrual policies.
- **Job / Task Tracking:** Accurately tracks the time employees spend on assignments and tasks to ensure accountability and measure productivity.
- **Workforce Scheduling:** Visually organizes staffing needs by day, week, or month to ensure proper coverage and expensive overstaffing.
- **Strategic Reporting:** Turns raw data into useful information that provides managers with strategic insight into their organizations.
- **HR Functions:** Track employee attendance and employee tardiness.
- **Benefit Accruals:** Set up rules on how benefits would accrue based on how long an employee has been with the company, as well as, track vacation, sick and personal time.
- **Record Keeping:** Keep track of vital employee information.
- **Messaging:** Send employee messages, accessible on the employee home page.

Call Us Today!

1 . 8 0 0 . 5 6 1 . 6 3 6 6